

R. Plans
 dr. 3/7/95
 147

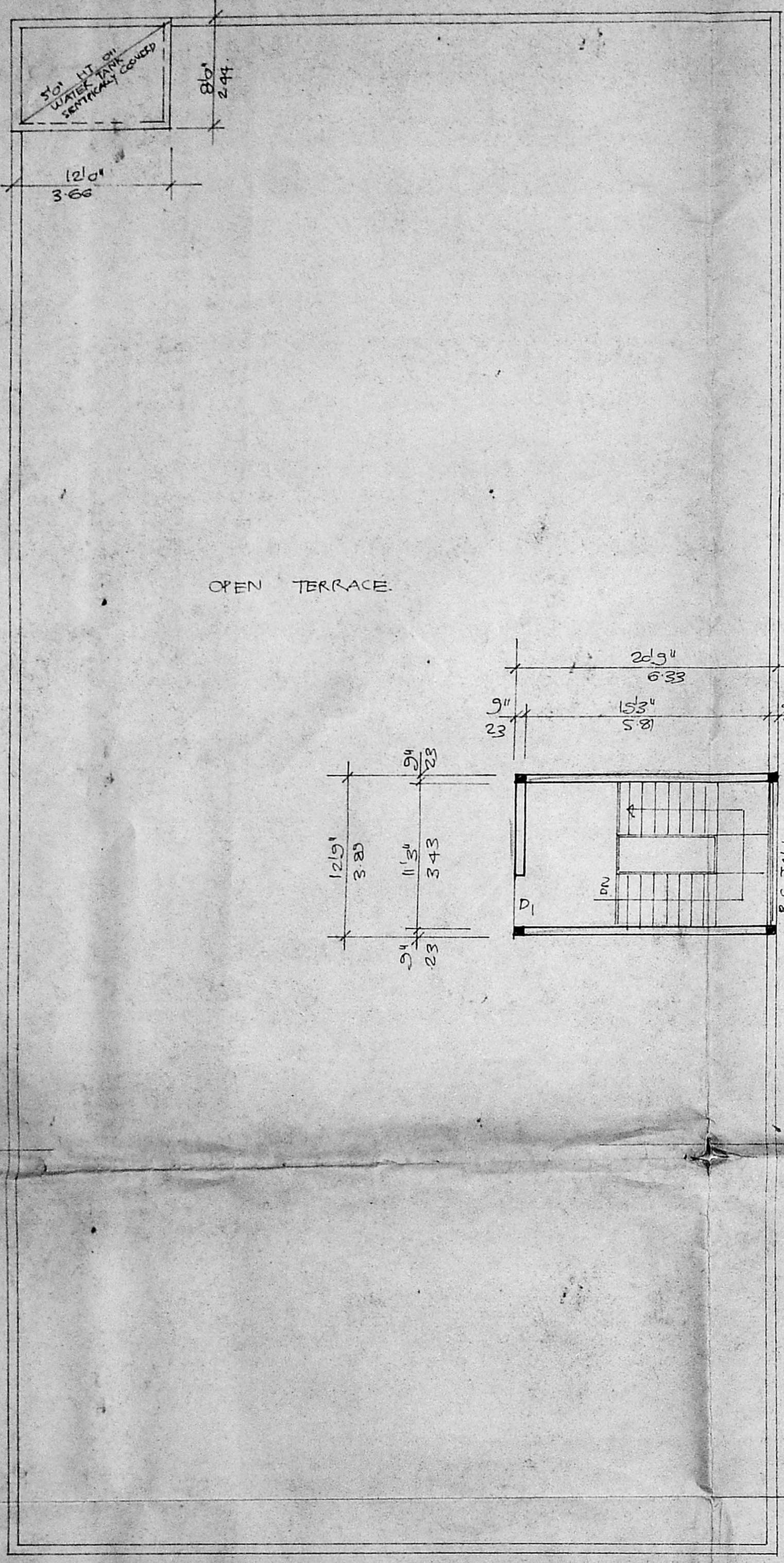

TERRACE FLOOR PLAN
 SCALE 1/8" = 1'0" (1:100)

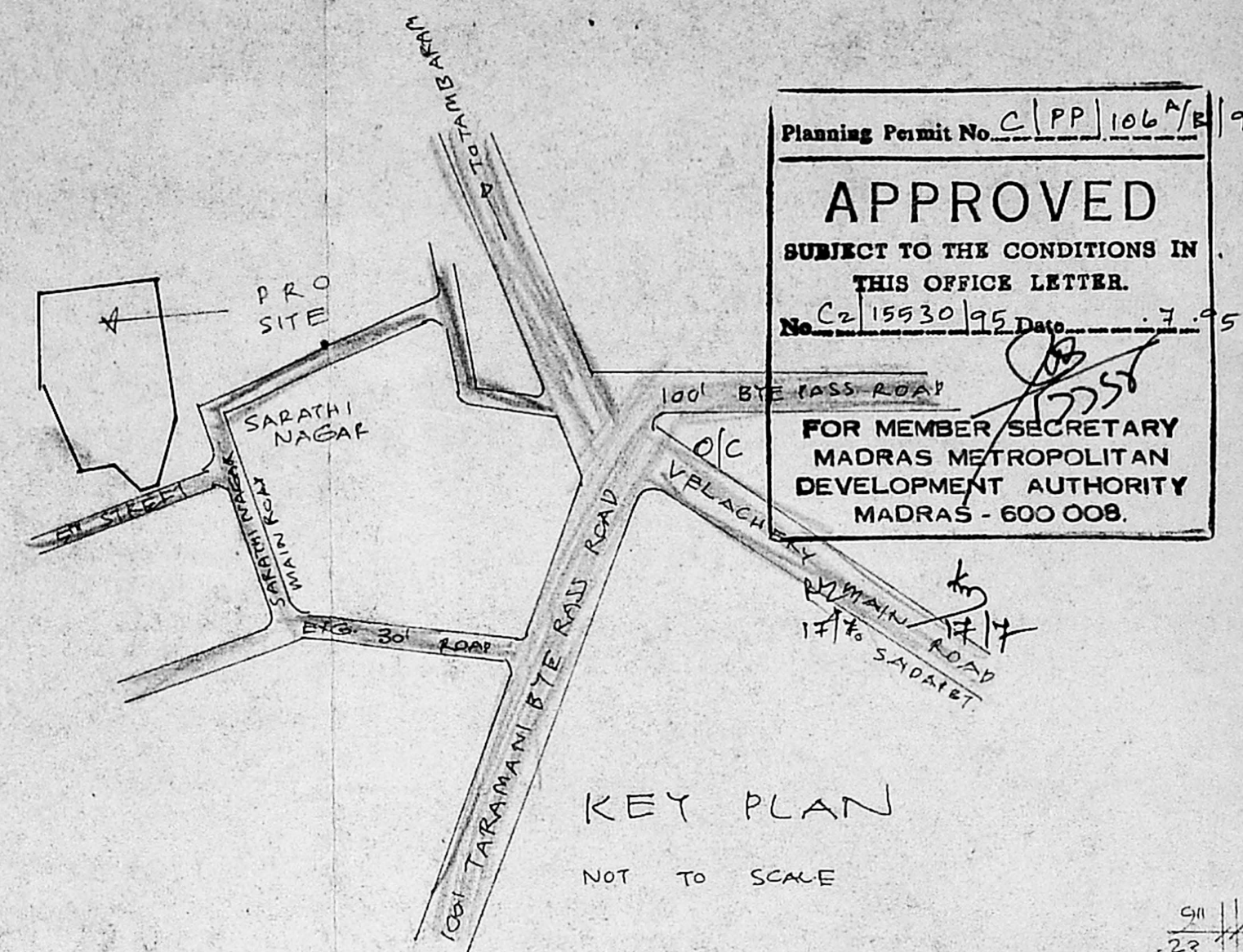

KEY PLAN
 NOT TO SCALE

Planning Permit No. C/PP/106/B/95
APPROVED
 SUBJECT TO THE CONDITIONS IN THIS OFFICE LETTER.
 No. C/15530/95 Date 7.9.95
 FOR MEMBER SECRETARY
 MADRAS METROPOLITAN
 DEVELOPMENT AUTHORITY
 MADRAS - 600 008.

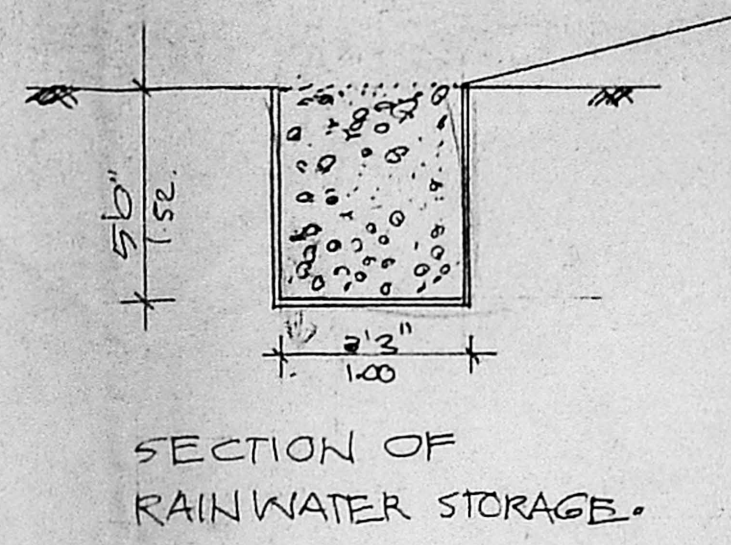

SECTION OF RAINWATER STORAGE.

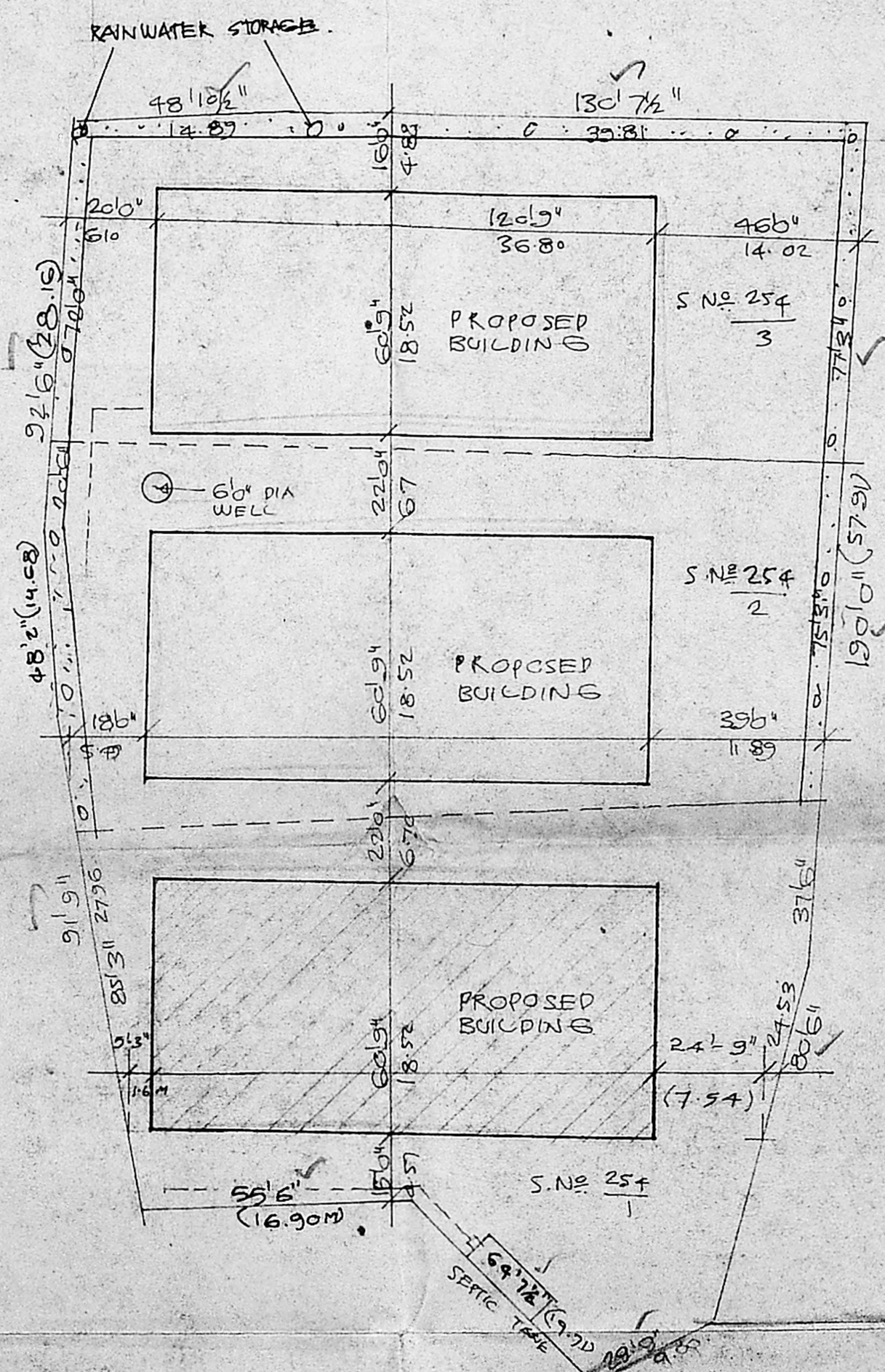
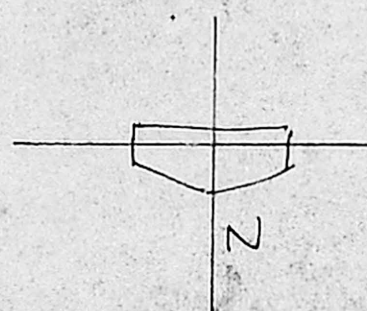

SITE PLAN
 SCALE 1" = 33'6" (1:400)

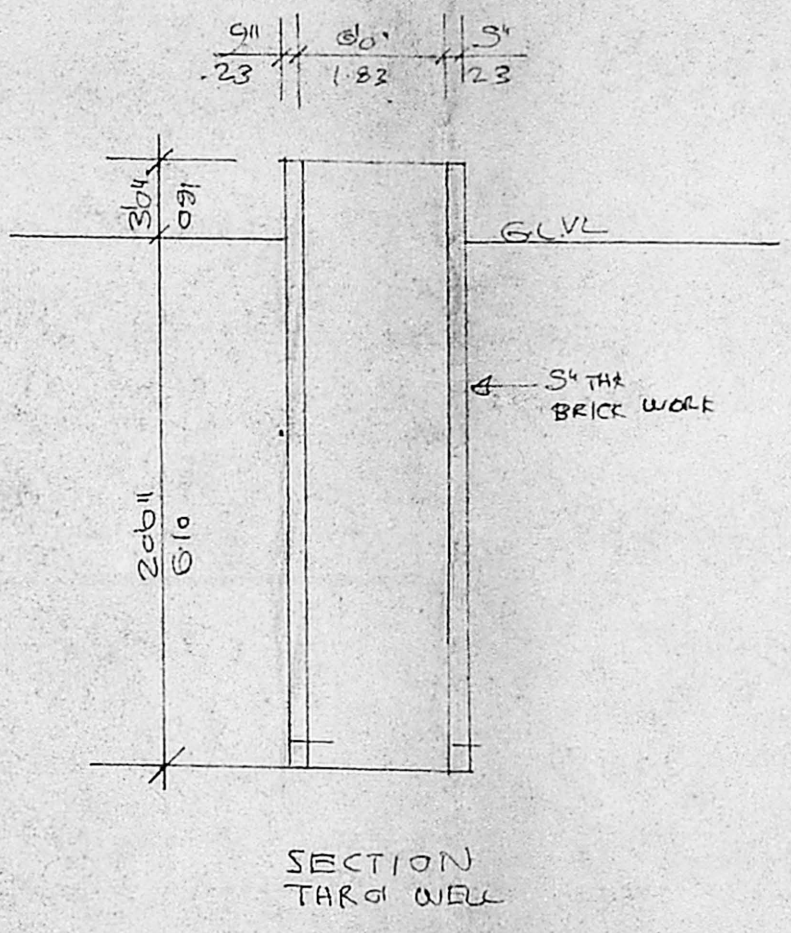

SECTION THROUGH WELL

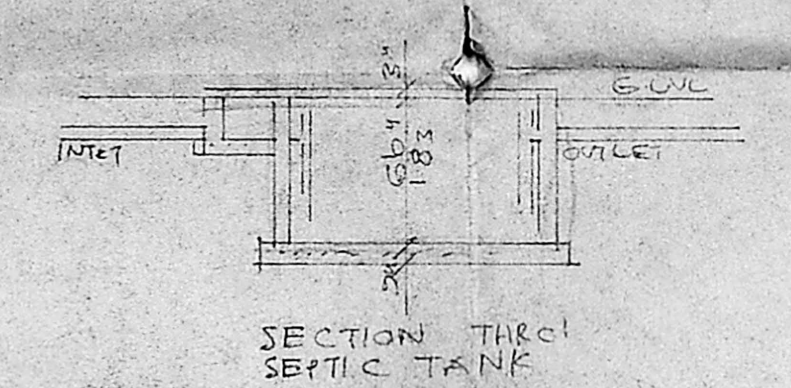

SECTION THROUGH SEPTIC TANK

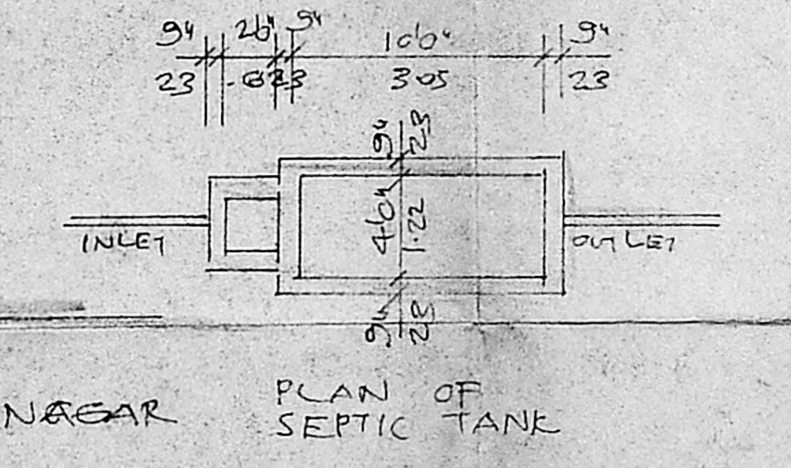

PLAN OF SEPTIC TANK

STATEMENT OF BUILT UP AREA:
 GROUND FLOOR : 7335 SFT 682.21 M²
 FIRST FLOOR : 7335 SFT 682.21 M²
 TOTAL AREA : 14670 SFT x 3 BLOCKS
 TOTAL AREA : 44010 SFT OR 4092.93 M²
 NO OF WORKS : 25.
 POWER FORMACHINE 5. H.P.
 LIGHTING EXTRA.

SCHEDULE OF JOINERY
 RSI 15'6" x 8'0" M.S. ROLLING SHUTTER
 5'70M x 2'44M.
 RSI 11'0" x 8'0" M.S. ROLLING SHUTTER
 3'35 x 2'44M.
 D1 4'6" x 7'0" T.W. FLUSH DOOR
 1'22 x 2'18M
 D2 2'6" x 7'0" T.W. FLUSH DOOR
 7'6 x 2'18M
 W1 6'0" x 4'6" M.S. GLAZED WINDOW
 1'83 x 1'37M
 V- 6'6" x 2'0" M.S. GLAZED VENTIL
 1'83 x 0'61

PROPOSED CONSTRUCTION OF COTTAGE INDUSTRY FOR MANUFACTURE OF LEATHER GOODS MAKING. BOOTS. SHOES ETC.
 MR. N. MOHAN RAMANATHAN & OTHERS
 AT S.No. 254/1, 2, 3 OF VELACHERY
 ABUTTING Vth STREET,
 SARATHI NAGAR, SAIDAPET TALK.
 COR. DIVISION NO. 153, ZONE - 10.

(Signature)
 OWNER

(Signature)
 R. Mohan Rao, D.C.E.,
 LICENSED SURVEYOR
 Corporation of Madras
 REG. No. 1.
 AMBATTUR TOWN SHIP
 ALANUR L. UNION CITY
 Consulting Engineer
 Office: 15, Madley Road,
 T. NAGAR, MADRAS - 600 017.
 C. SURVEYOR



